

ELEVATIONS SECTION XX

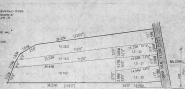

SECOND FLOOR PLAN

CMDA 317 No. 7
 C.A. [Signature]
 S.A. [Signature]
 S.A. [Signature]

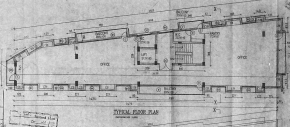

TYPICAL FLOOR PLAN

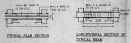

TYPICAL BEAM SECTION CROSS-SECTIONAL SECTION OF TYPICAL BEAM



SITE PLAN



LIFT MACHINE ROOM

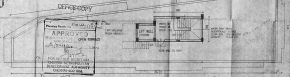

TERRACE FLOOR PLAN

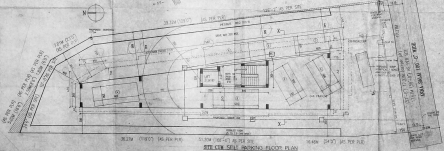

SITE PLAN SHOWING FLOOR PLAN



CROSS SECTION OF TYPICAL BEAM



CROSS SECTION OF TYPICAL BEAM



CROSS SECTION OF TYPICAL BEAM



SECTION OF COLUMN



SECTION OF COLUMN



BEAM-COLUMN JOINT



BEAM-COLUMN JOINT

NO.	DESCRIPTION	QTY	UNIT	AMOUNT
1
2
3
4
5
6
7
8
9
10
11
12
13
14
15
16
17
18
19
20
21
22
23
24
25
26
27
28
29
30
31
32
33
34
35
36
37
38
39
40
41
42
43
44
45
46
47
48
49
50
51
52
53
54
55
56
57
58
59
60
61
62
63
64
65
66
67
68
69
70
71
72
73
74
75
76
77
78
79
80
81
82
83
84
85
86
87
88
89
90
91
92
93
94
95
96
97
98
99
100

NOTES:
 1. ALL WORK TO BE DONE IN ACCORDANCE WITH THE SPECIFICATIONS AND DRAWINGS.
 2. THE CONTRACTOR SHALL BE RESPONSIBLE FOR OBTAINING ALL NECESSARY PERMITS AND APPROVALS.
 3. THE CONTRACTOR SHALL MAINTAIN ACCESS TO ALL ADJACENT PROPERTIES AT ALL TIMES.
 4. THE CONTRACTOR SHALL PROTECT ALL EXISTING UTILITIES AND STRUCTURES.
 5. THE CONTRACTOR SHALL MAINTAIN A SAFE WORKING ENVIRONMENT AT ALL TIMES.
 6. THE CONTRACTOR SHALL BE RESPONSIBLE FOR THE PROTECTION OF ALL ADJACENT PROPERTIES.
 7. THE CONTRACTOR SHALL MAINTAIN A RECORD OF ALL WORK DONE.
 8. THE CONTRACTOR SHALL BE RESPONSIBLE FOR THE PROTECTION OF ALL ADJACENT PROPERTIES.
 9. THE CONTRACTOR SHALL MAINTAIN A SAFE WORKING ENVIRONMENT AT ALL TIMES.
 10. THE CONTRACTOR SHALL BE RESPONSIBLE FOR THE PROTECTION OF ALL ADJACENT PROPERTIES.

APPROVED
 [Signature]
 [Title]

DATE: [Date]
 SCALE: [Scale]

FOR THE ARCHITECT
 [Signature]
 [Title]

FOR THE ENGINEER
 [Signature]
 [Title]

FOR THE CONTRACTOR
 [Signature]
 [Title]

FOR THE SURVEYOR
 [Signature]
 [Title]

FOR THE ARCHITECT
 [Signature]
 [Title]